CHARMAINE

WALTZ

POPULAR
Standard
RADIO
DANCE SERIES

W66

By
ERNO RAPEE
and
LEW POLLACK

Scored by
JACK MASON

PRICE $1.25 IN USA

MADE IN U.S.A.

RIGHTS FOR UNITED STATES AND CANADA AUTHORIZED IN

LION MUSIC CORPORATION
799 SEVENTH AVENUE • NEW YORK 19, N. Y

CHARMAINE

Girl of dreams

WALTZ

W-66

1st Violins

Orch. Scored by
JACK MASON

Waltz Tempo with expression

MPO 404

A&B div. f C Sax's I

A&B A C

won - der why you keep me wait - ing, Char-

OBBLIGATO div. f

maine cries in vain, I won - der when

blue-birds are mat - ing, Will you come back a-

Copyright 1926 MILLER MUSIC CORPORATION, New York, N. Y.
International Copyright Secured Made in U. S. A.
All rights reserved, including the right of public performance for profit
Any arrangement or adaptation of this composition without the consent of the owner is an infringement of copyright

CHARMAINE

From the Picture **"WHAT PRICE GLORY"**

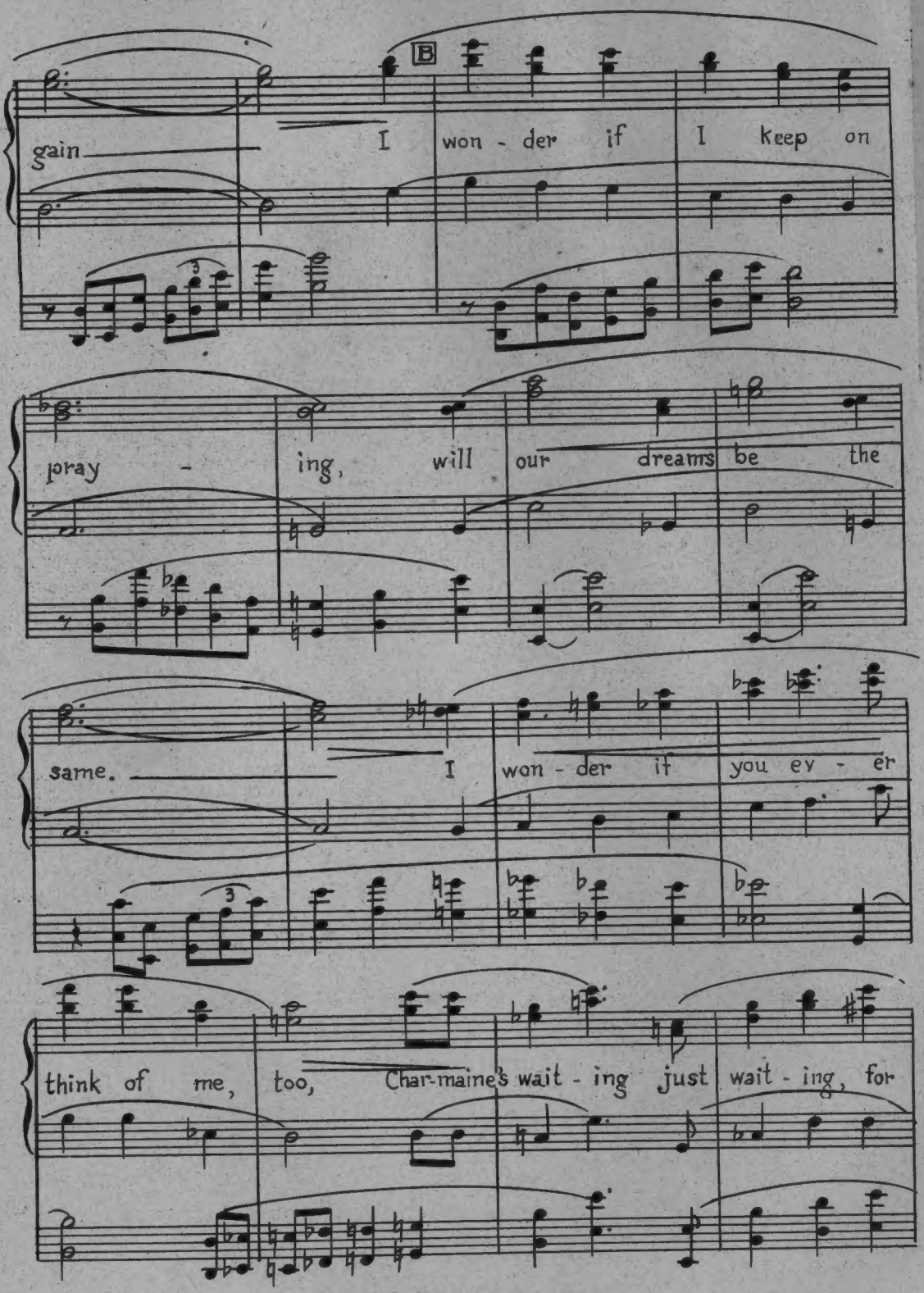

CHARMAINE

By **ERNO RAPEE**
and **LEW POLLACK**

1st Violins 3

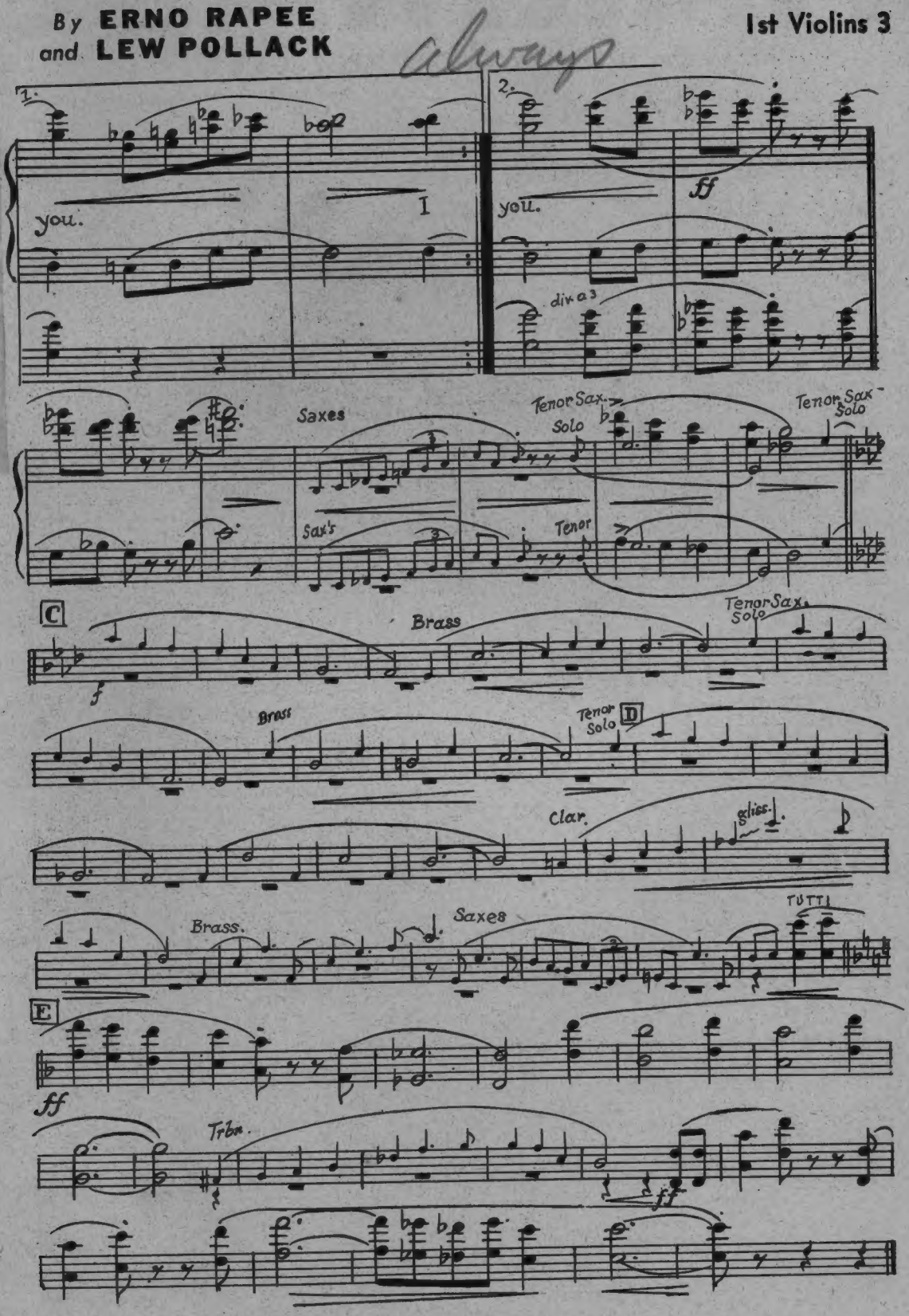

MILLER RHYTHM SERIES

A Must For Every Program

WHISPERING • *A Larry Clinton Arrangement*

CHARMAINE

Piano

Waltz Tempo (with expression)

MPO 404

TUTTI

Sax.

TUTTI

A

won - der why you keep me wait - ing, Char-

maine cries in vain, I won - der when

blue - birds are mat - ing, Will you come back a-

gain, I won - der if I keep on pray -

B

Copyright 1926 MILLER MUSIC CORPORATION, New York, N. Y.
International Copyright Secured Made in U. S. A.
All rights reserved, including the right of public performance for profit
Any arrangement or adaptation of this composition without the consent of the owner is an infringement of copyright

CHARM

From the Picture "WHA

WAL

Orch. Scored by
JACK MASON

Piano 2

ing, will our dreams be the same.

won - der if you ev - er think of me, too, Char-maine's

wait - ing, just wait - ing, for you.

you.

ff

Sax.

Ten.

mf

Ten.

A Masterpiece You'll Want To Play

Newell Chase's MIDNIGHT IN MAYFAIR for piano

MAINE

PRICE GLORY"

Z

By ERNO RAPEE
and LEW POLLACK

Piano 3

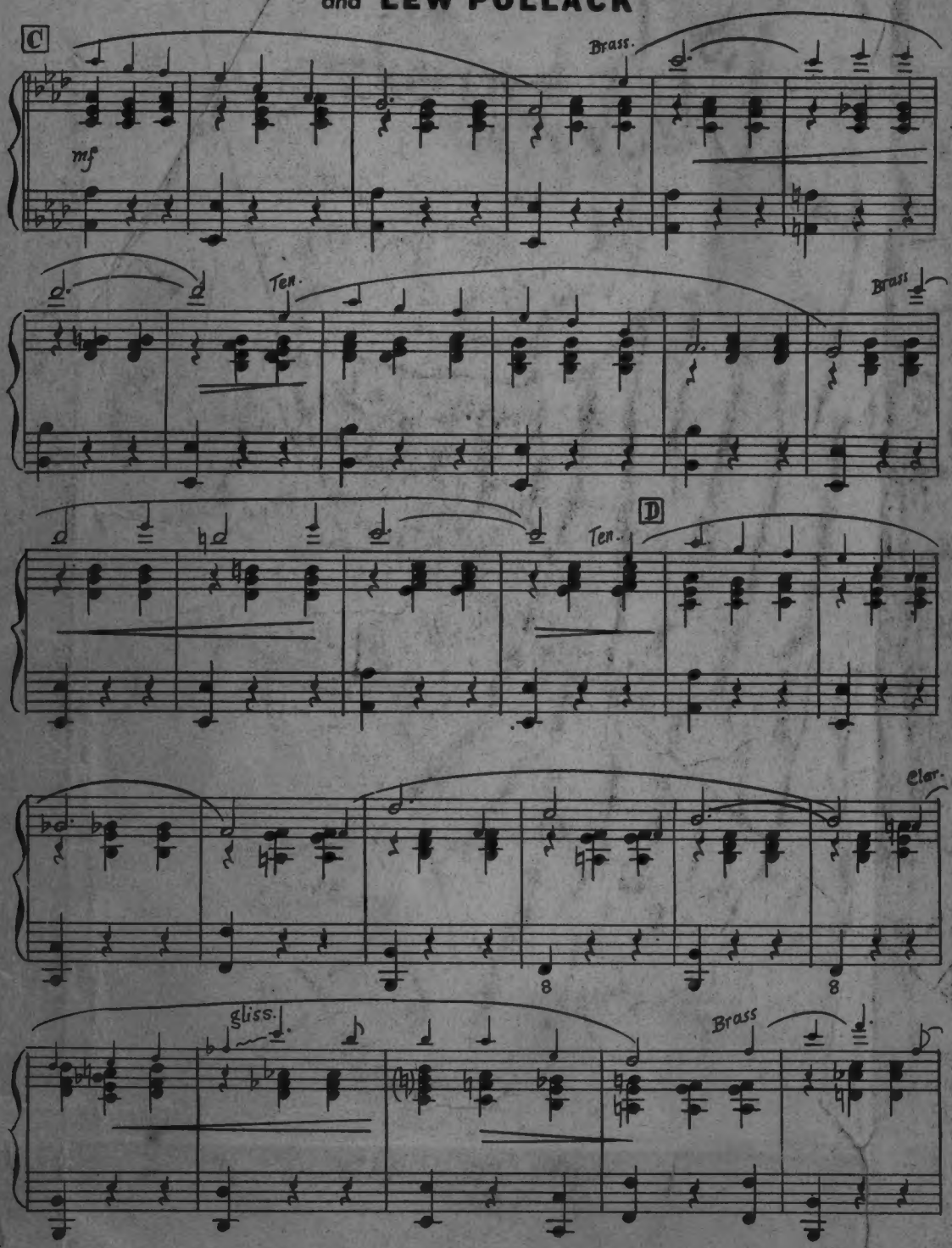

BE SURE YOU HAVE—

Nacio Herb Brown's DOLL DANCE for piano

CHARMAINE

Piano 4

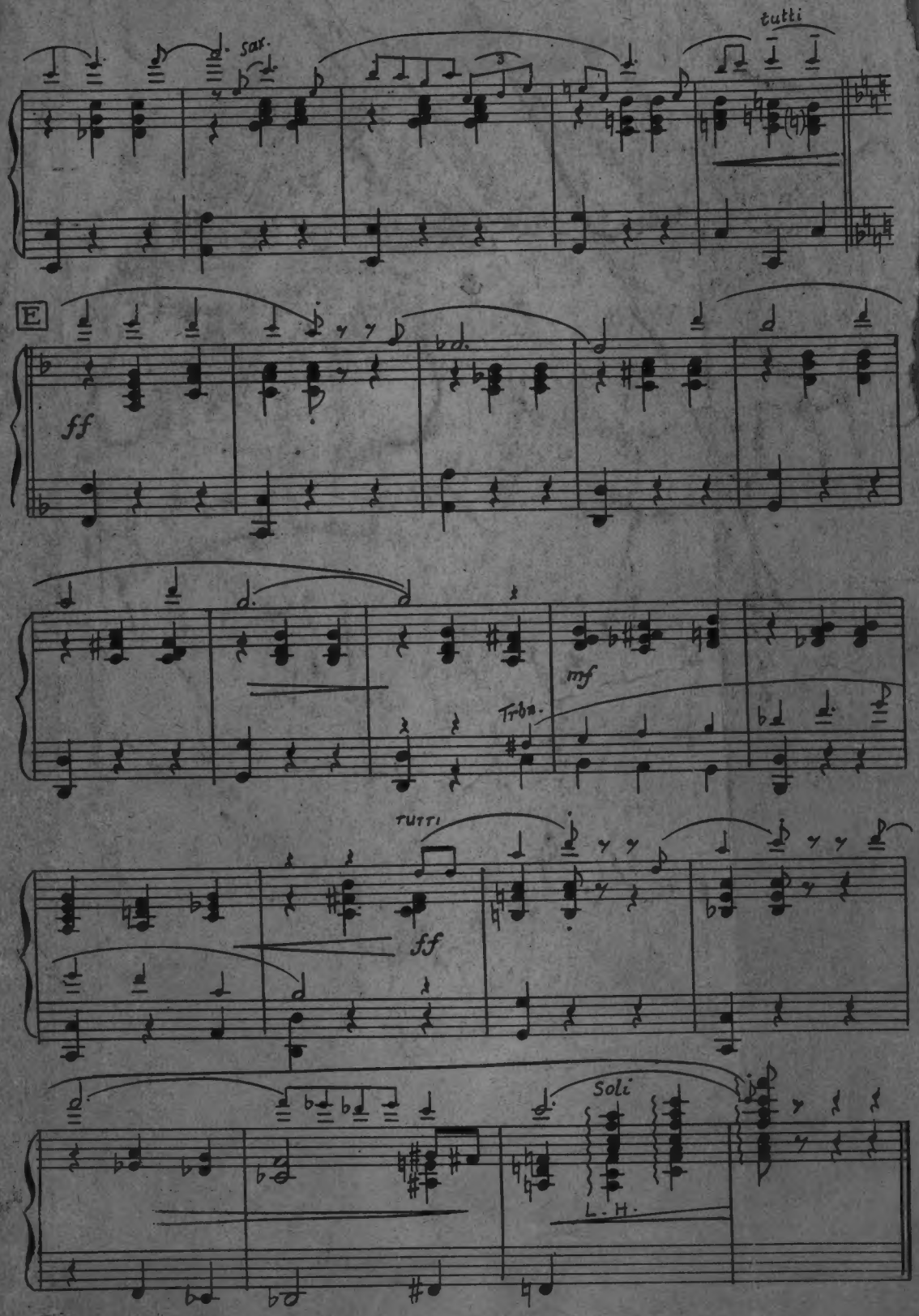

MILLER RHYTHM SERIES

A Must For Every Program

WHISPERING • *A Larry Clinton Arrangement*

CHAR

1st Saxophone
(Eb Alto)

Orch. Scored by
JACK MASON

From the Picture "WHA
WA

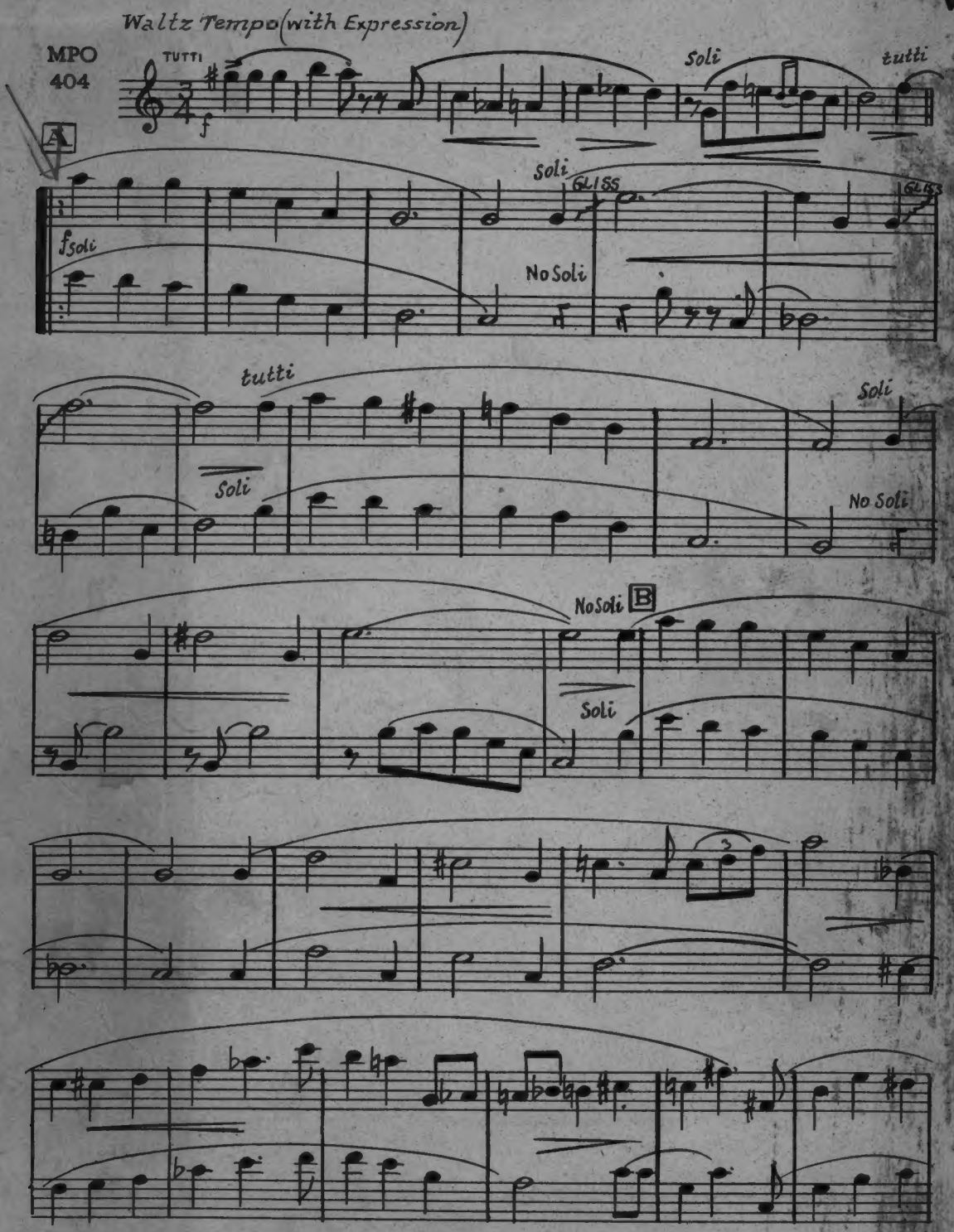

Copyright 1996 **MILLER MUSIC CORPORATION**, New York, N. Y.
International Copyright Secured
Made in U. S. A.
All rights reserved, including the right of public performance for profit
Any arrangement or adaptation of this composition without the consent of the owner is an infringement of copyright

MAINE

T PRICE GLORY"

LTZ

By **ERNO RAPEE**
and **LEW POLLACK**

1st Saxophone
(Eb Alto)

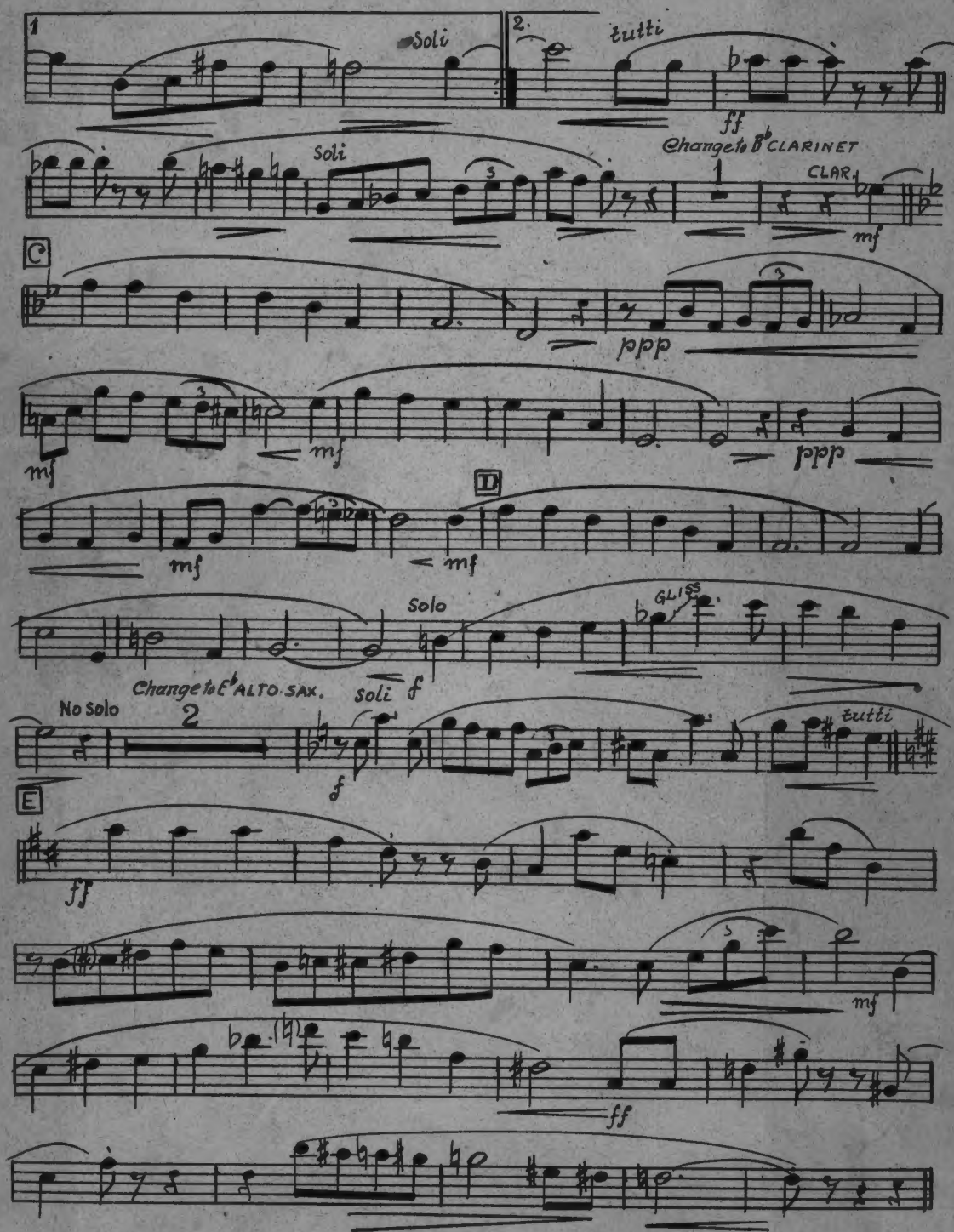

MILLER RHYTHM SERIES

A Must For Every Program

WHISPERING • *A Larry Clinton Arrangement*

CHAR

Orch. Scored by
JACK MASON

From the Picture "WH

WA

2nd Saxophone
(Bb Tenor)

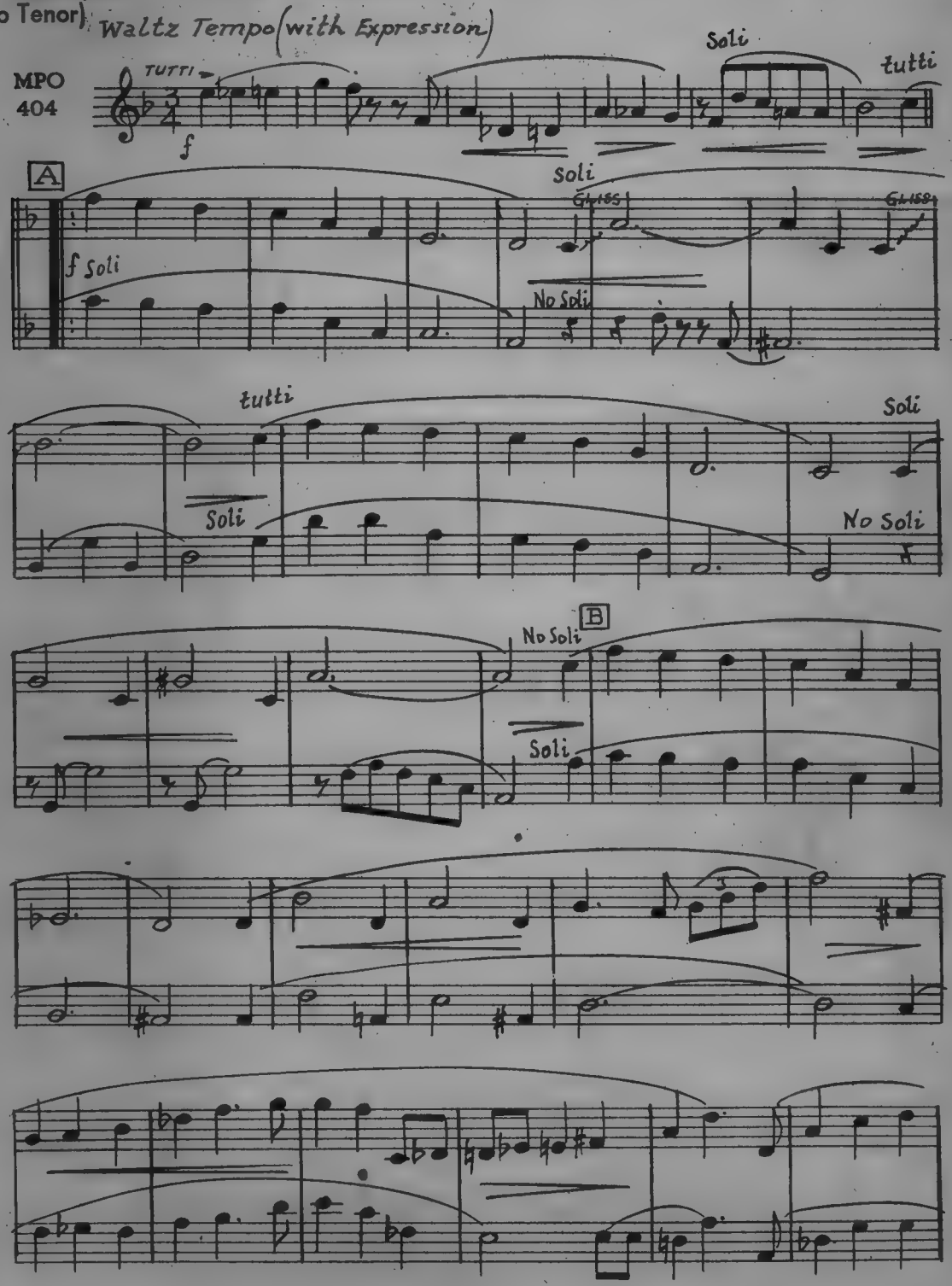

Copyright 1926 **MILLER MUSIC CORPORATION**, New York, N. Y.
International Copyright Secured
Made in U. S. A.
All rights reserved, including the right of public performance for profit
Any arrangement or adaptation of this composition without the consent of the owner is an infringement of copyright

MAINE

AT PRICE GLORY"

LTZ

By ERNO RAPEE
and LEW POLLACK

2nd Saxophone
(Bb Tenor)

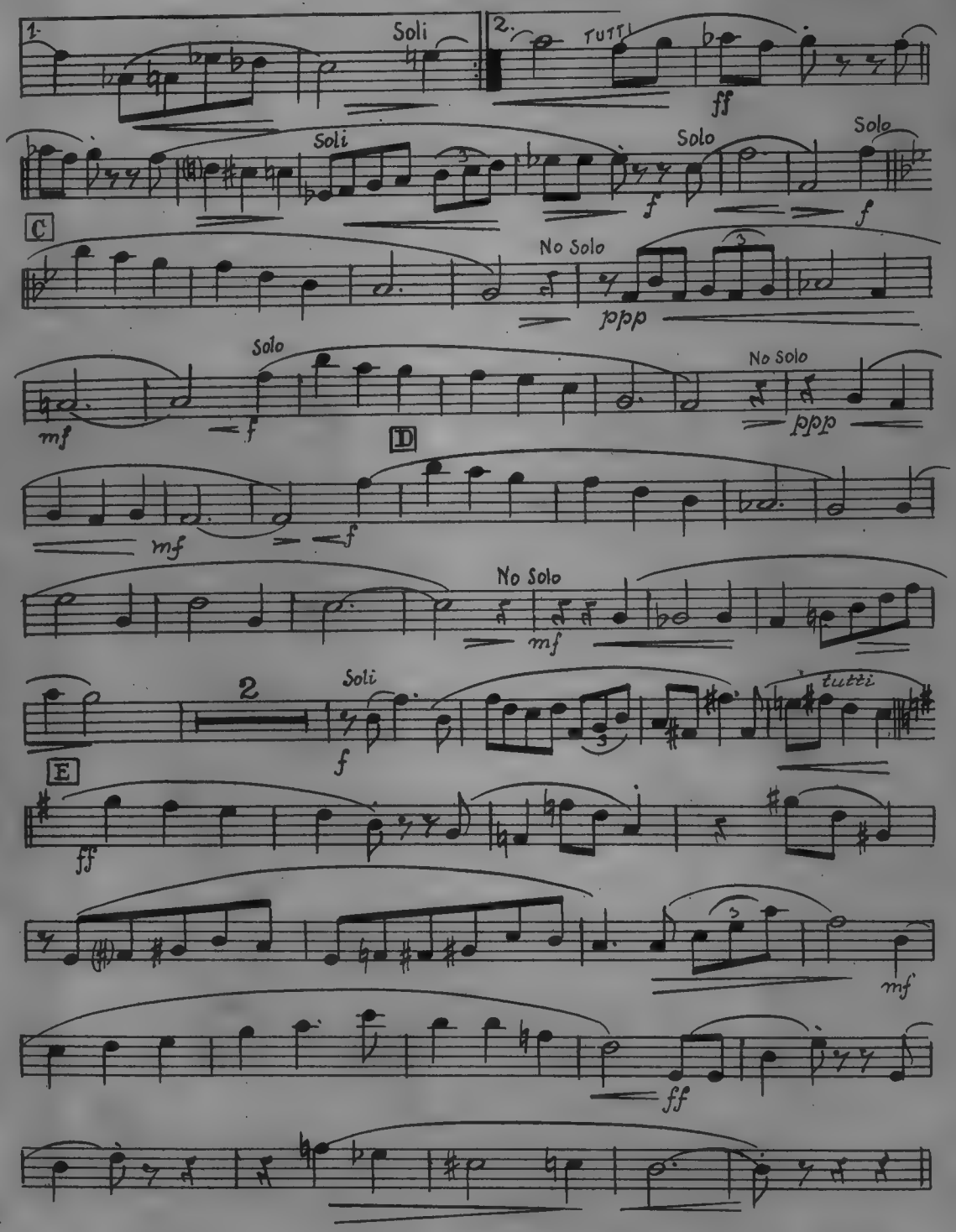

MILLER SWING SERIES

Decca Record No. 1710

LITTLE JOE FROM CHICAGO ★ *A Spud Murphy Arrangement*

CHAR

3rd Saxophone
(Eb Alto)

Orch. Scored by
JACK MASON

From the Picture "WH

W A

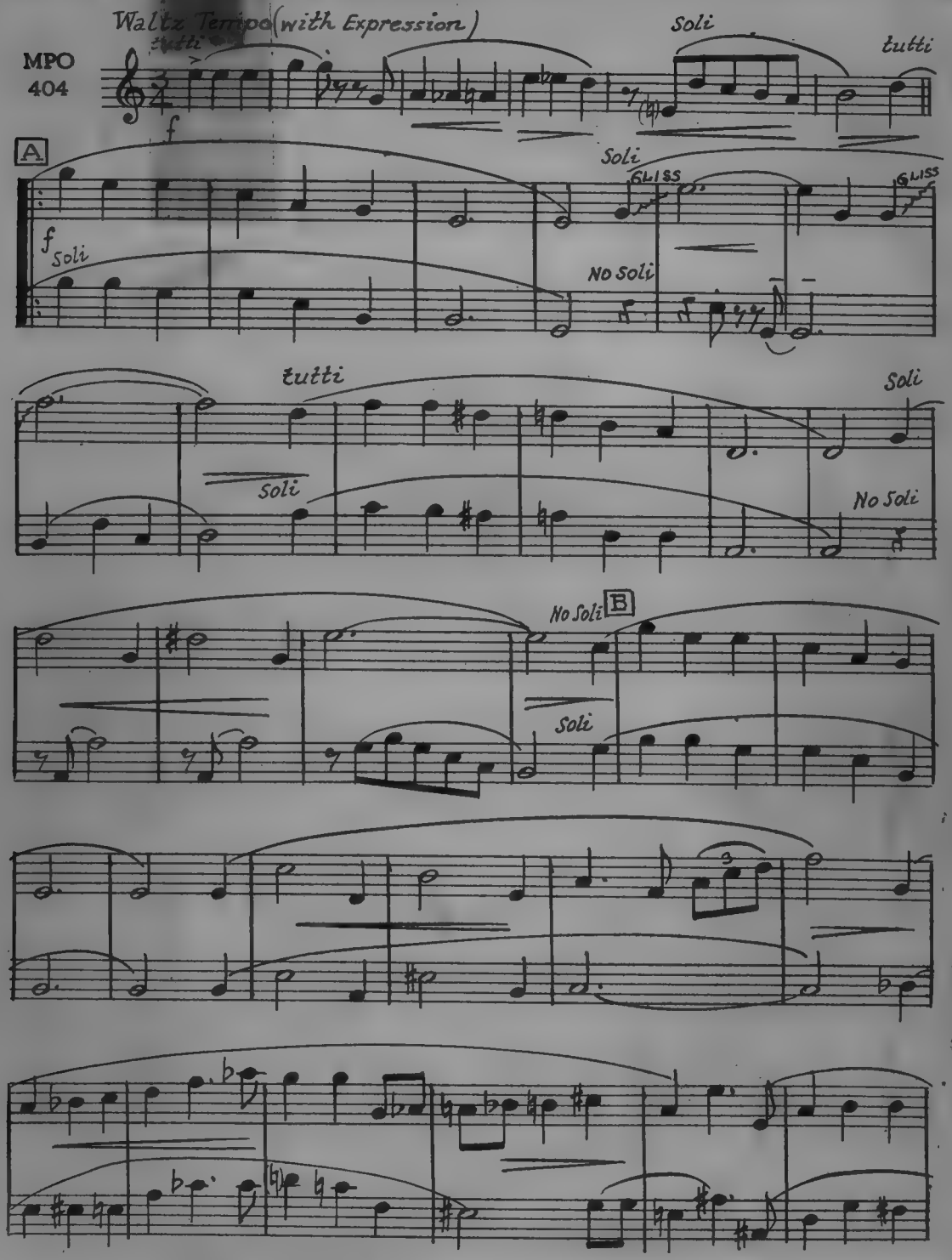

Copyright 1926 **MILLER MUSIC CORPORATION**, New York, N. Y.
International Copyright Secured
Made in U.-S. A.
All rights reserved, including the right of public performance for profit
Any arrangement or adaptation of this composition without the consent of the owner is an infringement of copyright

MAINE

AT PRICE GLORY"

LTZ

By ERNO RAPEE
and LEW POLLACK

3rd Saxophone
(Eb Alto)

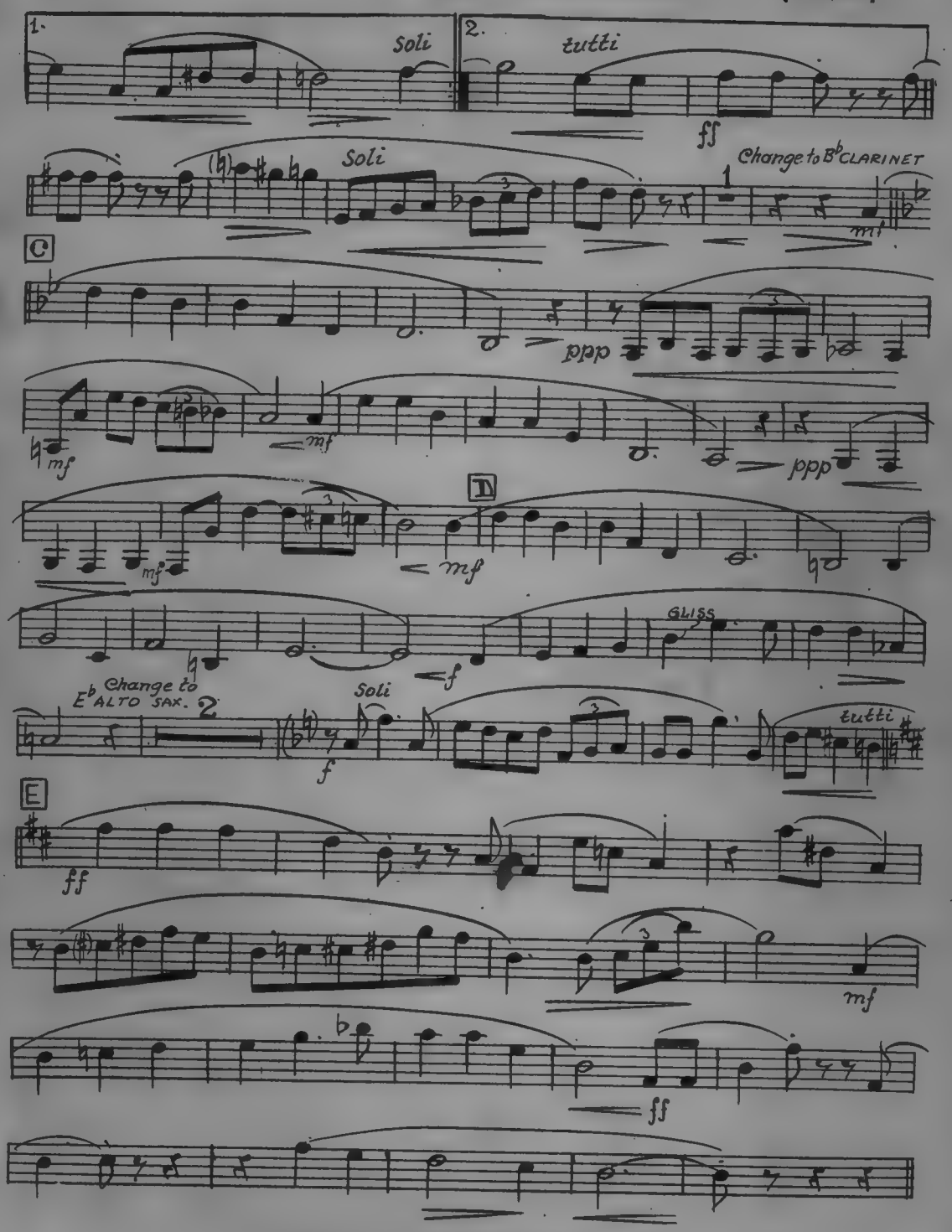

MILLER RHYTHM SERIES

Why Wait for a Request? PLAY - NOW -

Do You Ever Think Of Me? • *A Larry Clinton Arrangement*

W-66 Kedley #3

CHAR

4th Sax. B♭ Tenor

Orch. Scored by
JACK MASON

From the Picture "WH
W

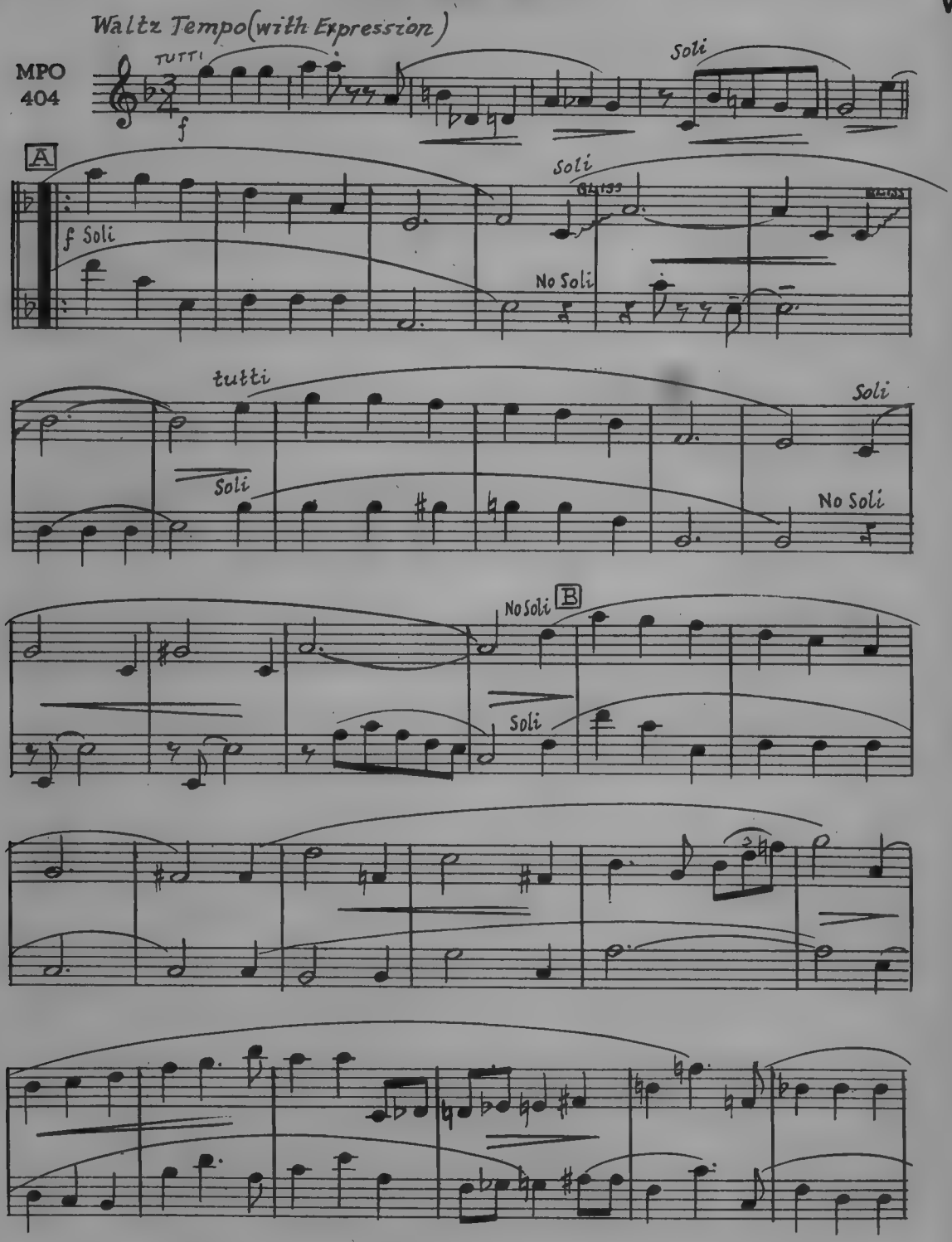

Copyright 1926 **MILLER MUSIC CORPORATION**, New York, N. Y.
International Copyright Secured
Made in U. S. A.
All rights reserved, including the right of public performance for profit
Any arrangement or adaptation of this composition without the consent of the owner is an infringement of copyright

MAINE

AT PRICE GLORY"

ALTZ

By **ERNO RAPEE**
and **LEW POLLACK**

4th Sax. B♭ Tenor

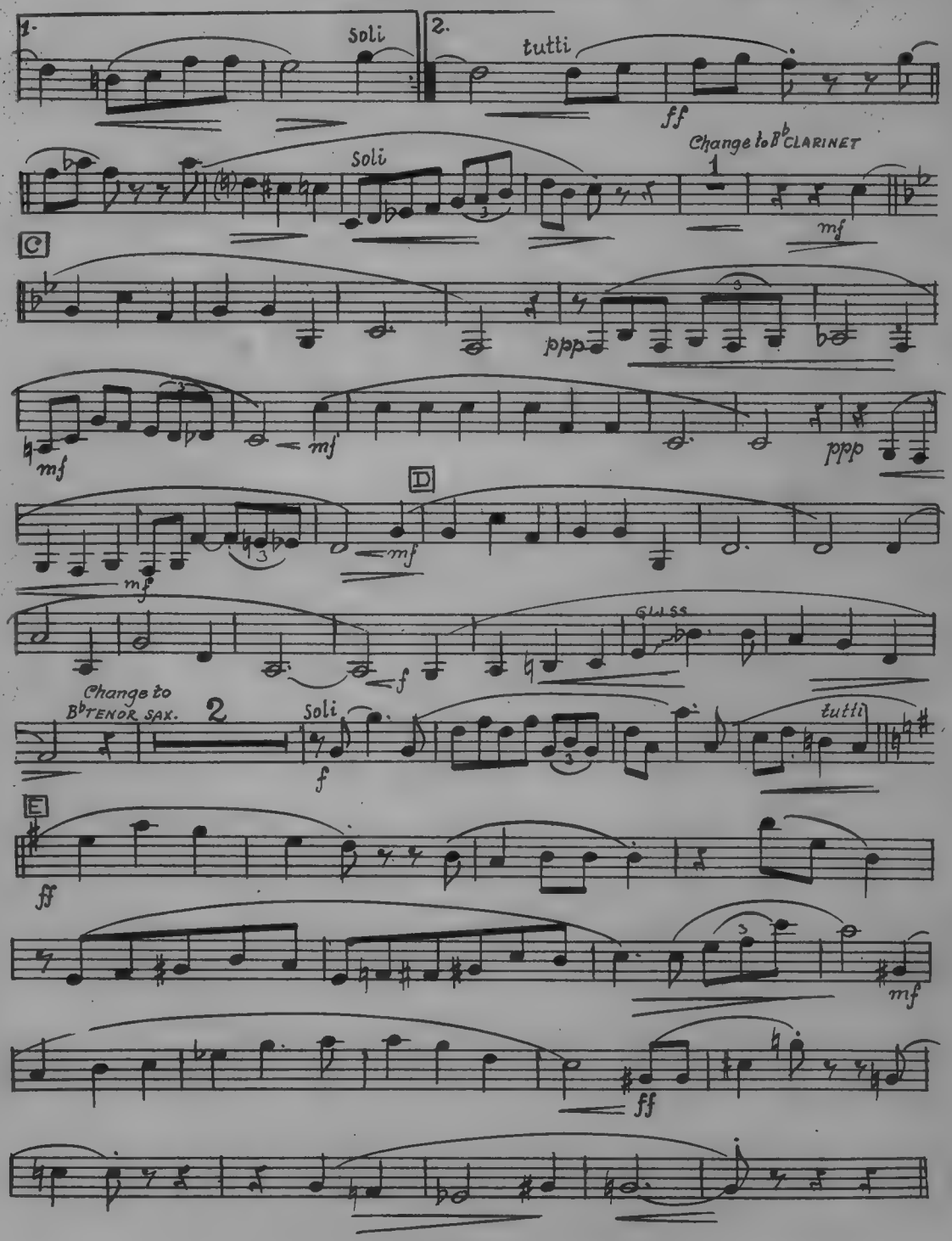

MILLER RHYTHM SERIES

ROSE ROOM • *A Larry Clinton Arrangement*

W-66

CHARA

1st Trumpet in B♭

Orch. Scored by
JACK MASON

From the Picture "WHA

WAL

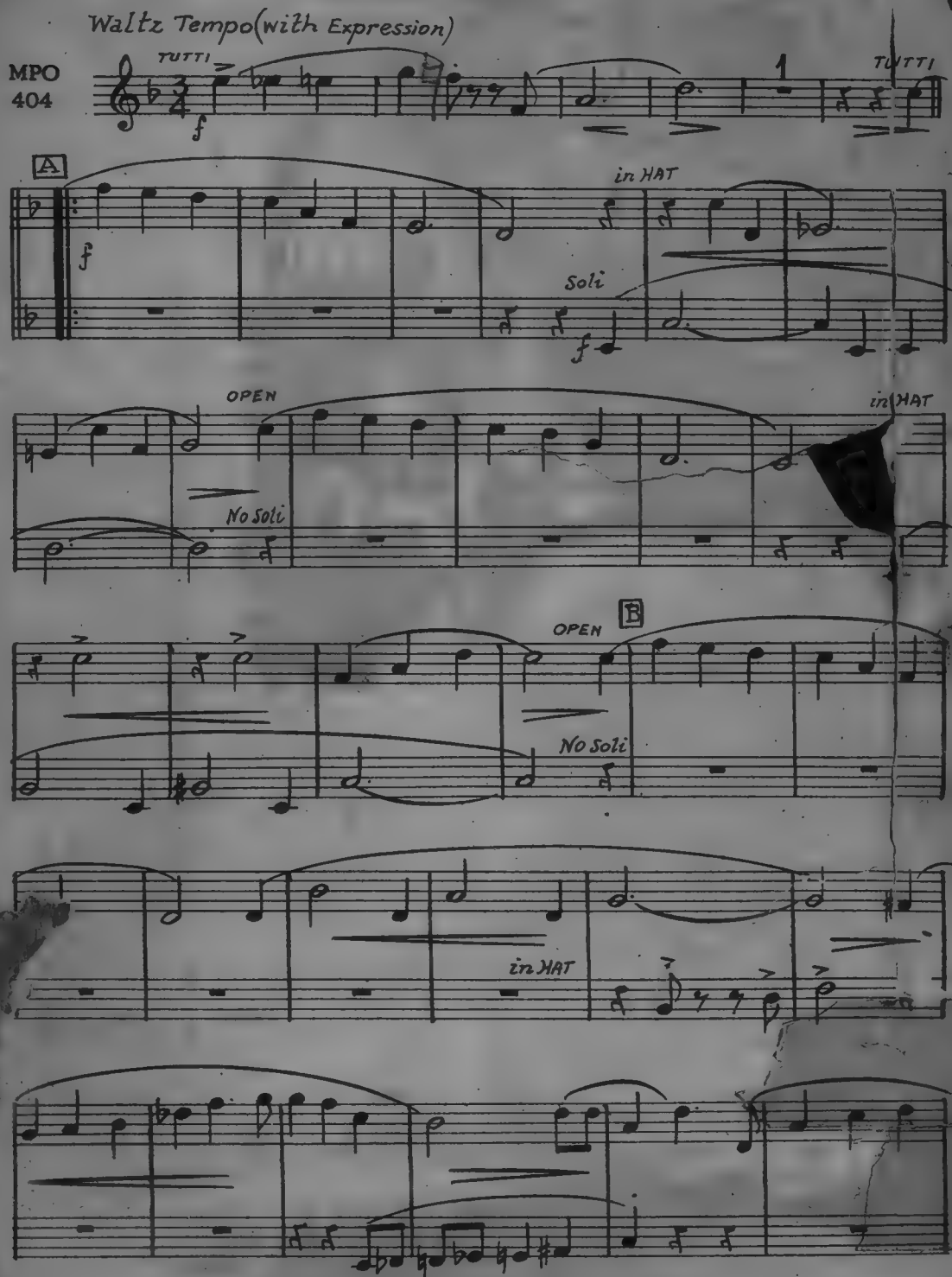

Copyright 1926 MILLER MUSIC CORPORATION, New York, N. Y.
International Copyright Secured Made in U. S. A.
All rights reserved, including the right of public performance for profit
Any arrangement or adaptation of this composition without the consent of the owner is an infringement of copyright

MAINE

"PRICE GLORY"

By ERNO RAPEE
and LEW POLLACK

1st Trumpet in Bb

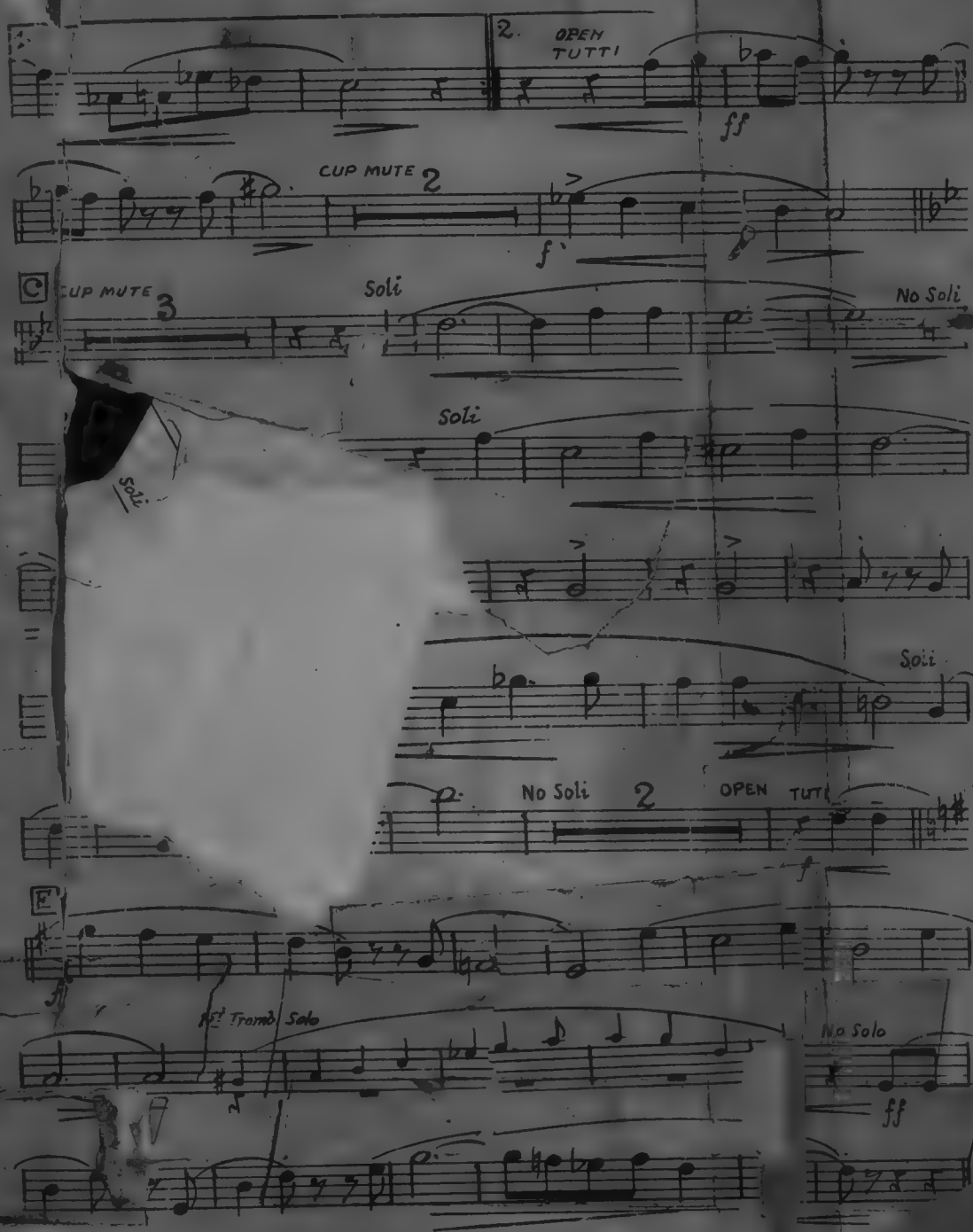

W-66

CHARM

2nd Trumpet in B♭

Orch. Scored by
JACK MASON

From the Picture "WHA

WAL

Waltz Tempo (with Expression)

MPO 404

tutti

f

1

tutti

A

f

in HAT

Soli

f

OPEN

in HAT

No Soli

Soli

OPEN B

No Soli

in HAT

Copyright 1926 **MILLER MUSIC CORPORATION**, New York, N. Y.
International Copyright Secured Made in U. S. A.
All rights reserved, including the right of public performance for profit
Any arrangement or adaptation of this composition without the consent of the owner is an infringement of copyright

MAINE

"T PRICE GLORY"

TZ

By **ERNO RAPEE**
and **LEW POLLACK**

2nd Trumpet in Bb

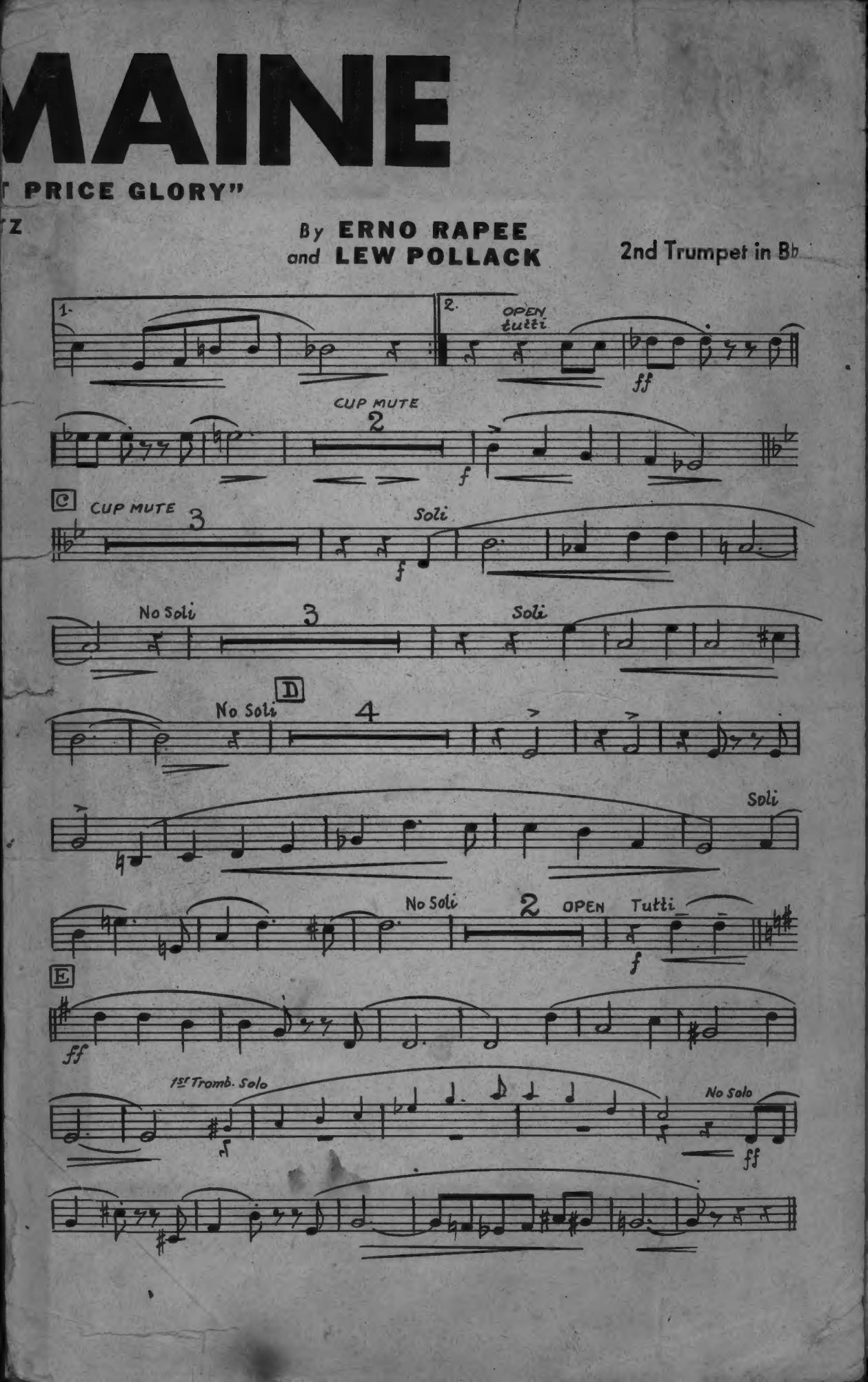

CHAR

3rd Trumpet in Bb

Orch. Scored by
JACK MASON

From the Picture "WHA

WAL

Waltz Tempo (with Expression)

MPO 404

TUTTI

f

1

TUTTI

A

f

in HAT

Soli

f

OPEN

No Soli

in HAT

Soli

B

OPEN

No Soli

in HAT

Copyright 1926 MILLER MUSIC CORPORATION, New York, N. Y.
International Copyright Secured Made in U. S. A.
All rights reserved, including the right of public performance for profit
Any arrangement or adaptation of this composition without the consent of the owner is an infringement of copyright

AINE

" PRICE GLORY"

TZ

By **ERNO RAPEE**
and **LEW POLLACK**
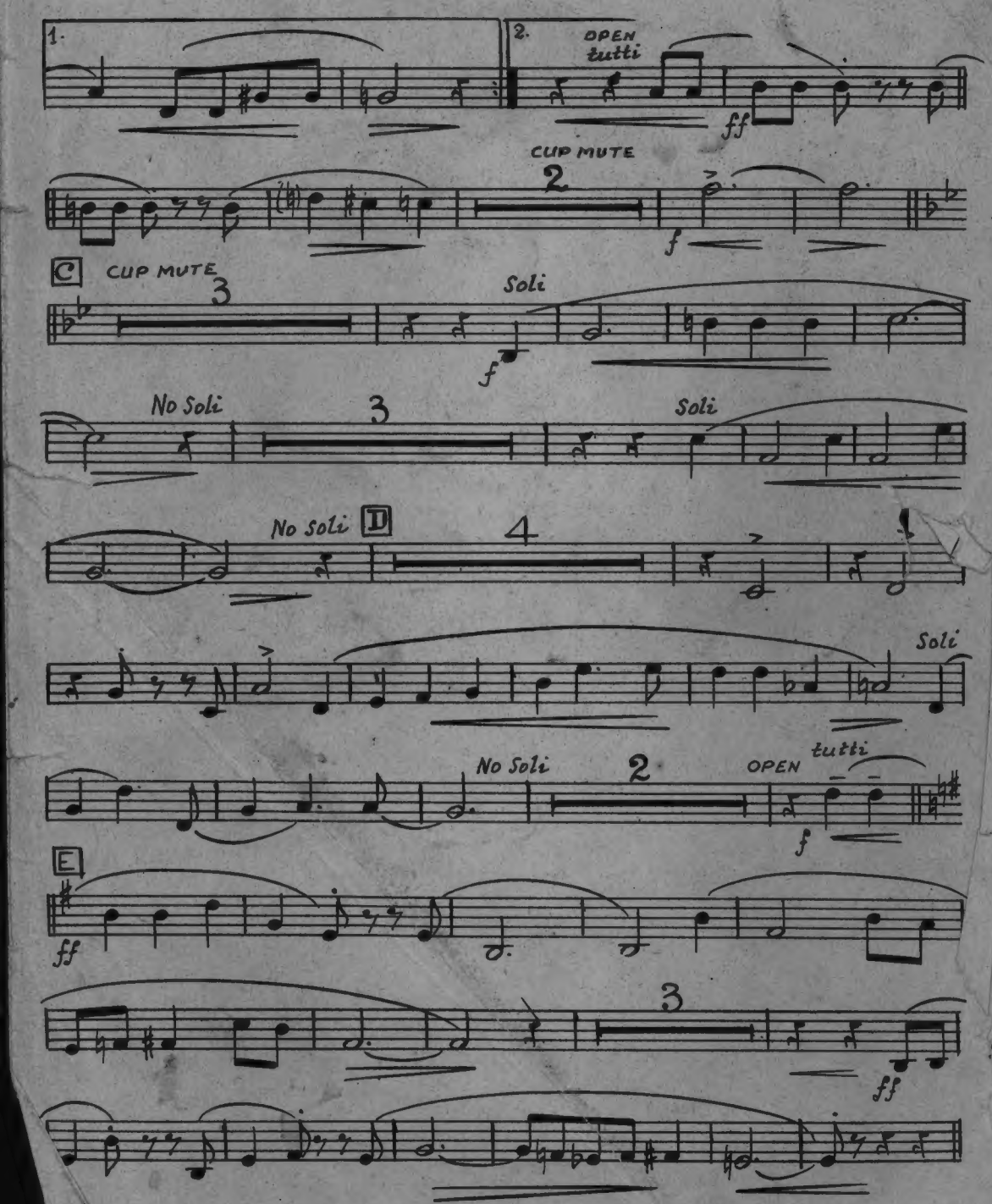
3rd Trumpet in B♭